

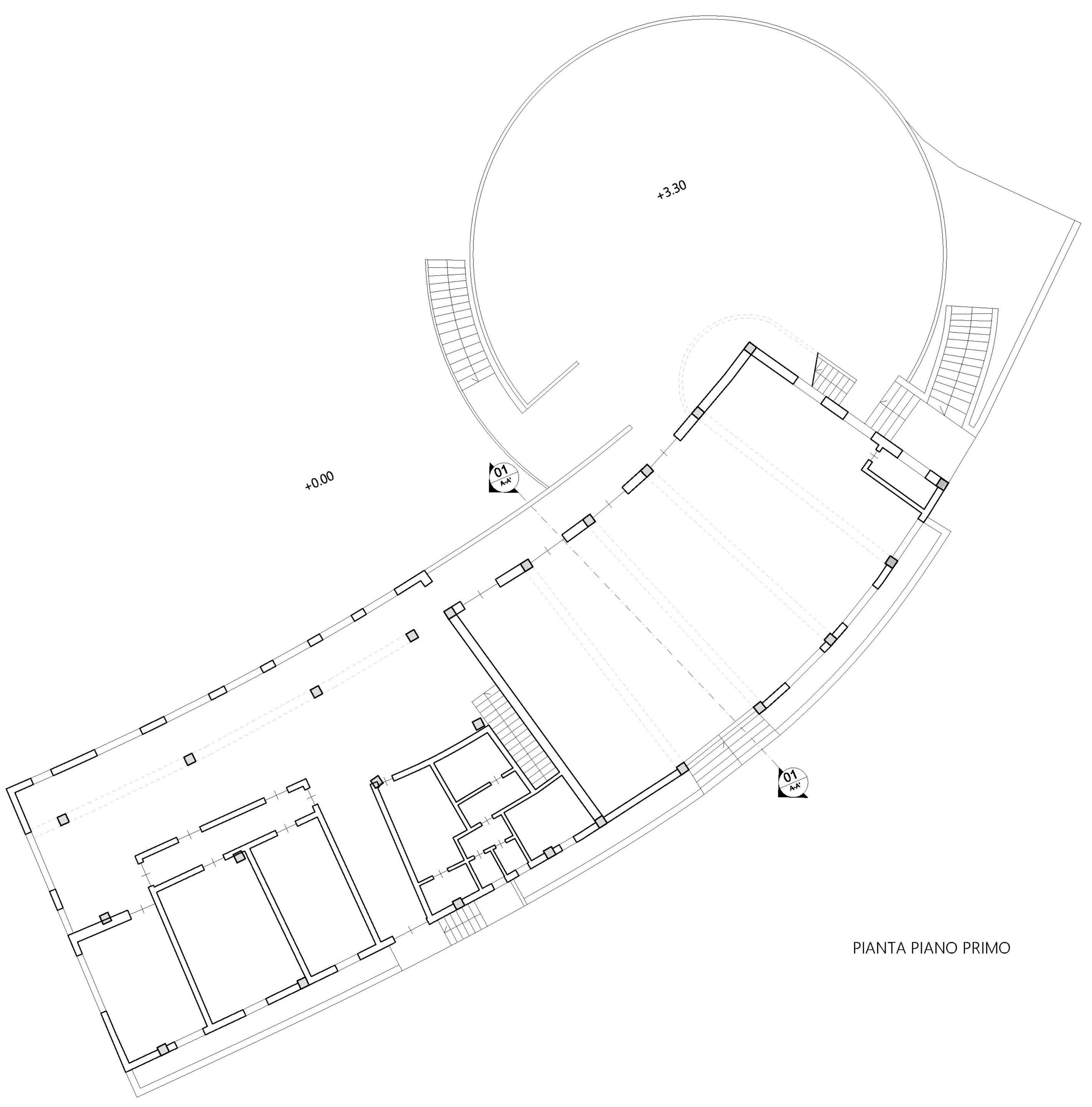

RILIEVO FOTOGRAFICO



PIANTA PIANO TERRA



PIANTA PIANO PRIMO

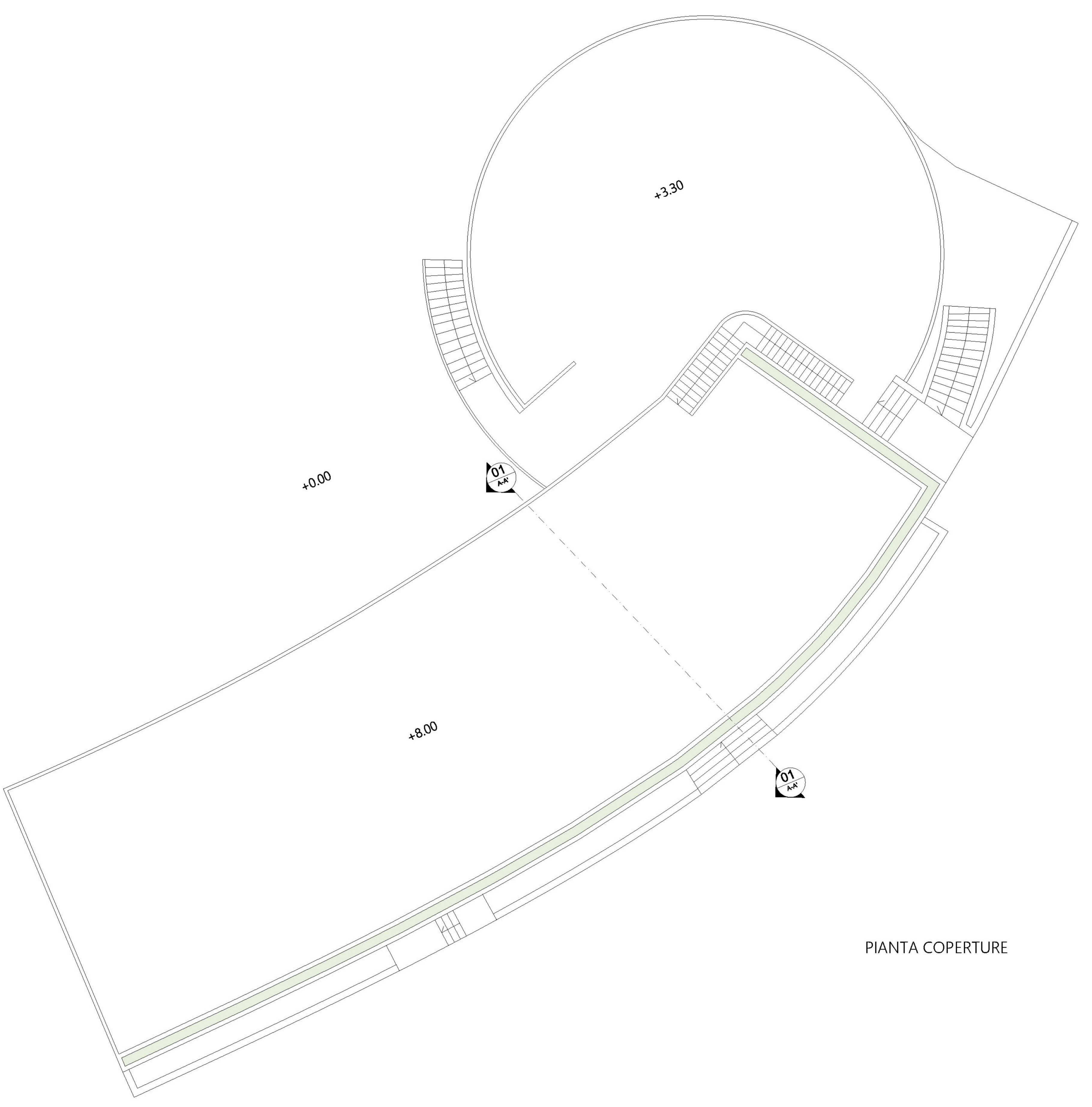

PIANTA COPERTURE

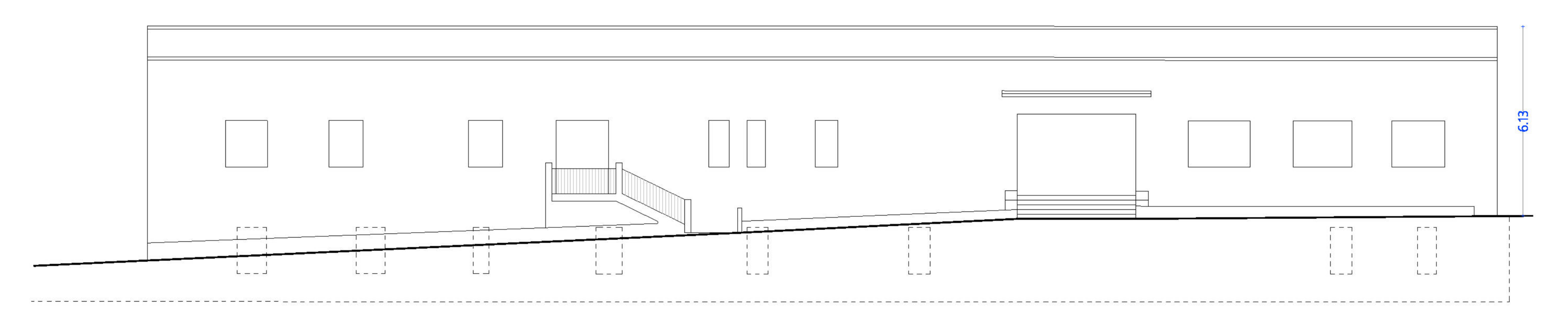

PROSPETTO SUD EST - VIA NISIDA

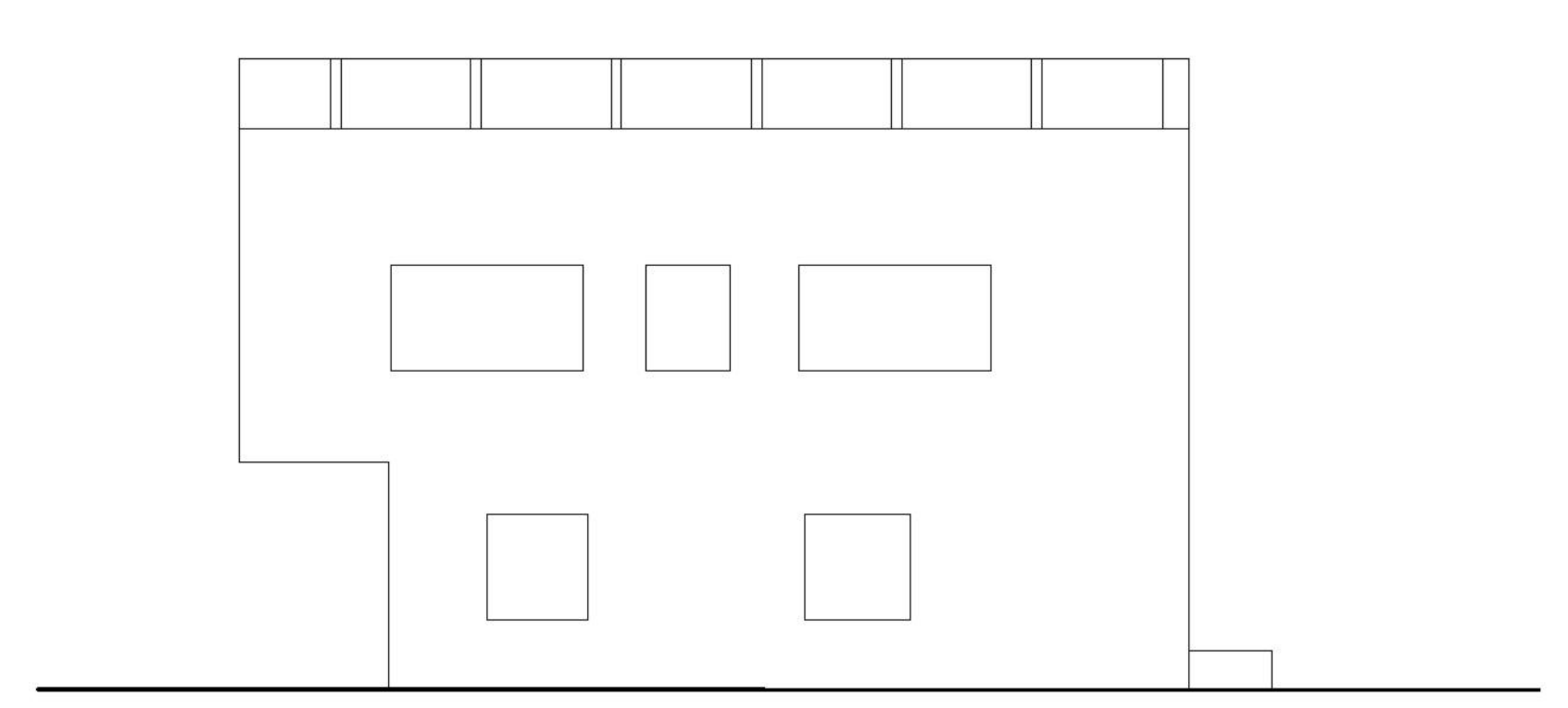

PROSPETTO SUD OVEST

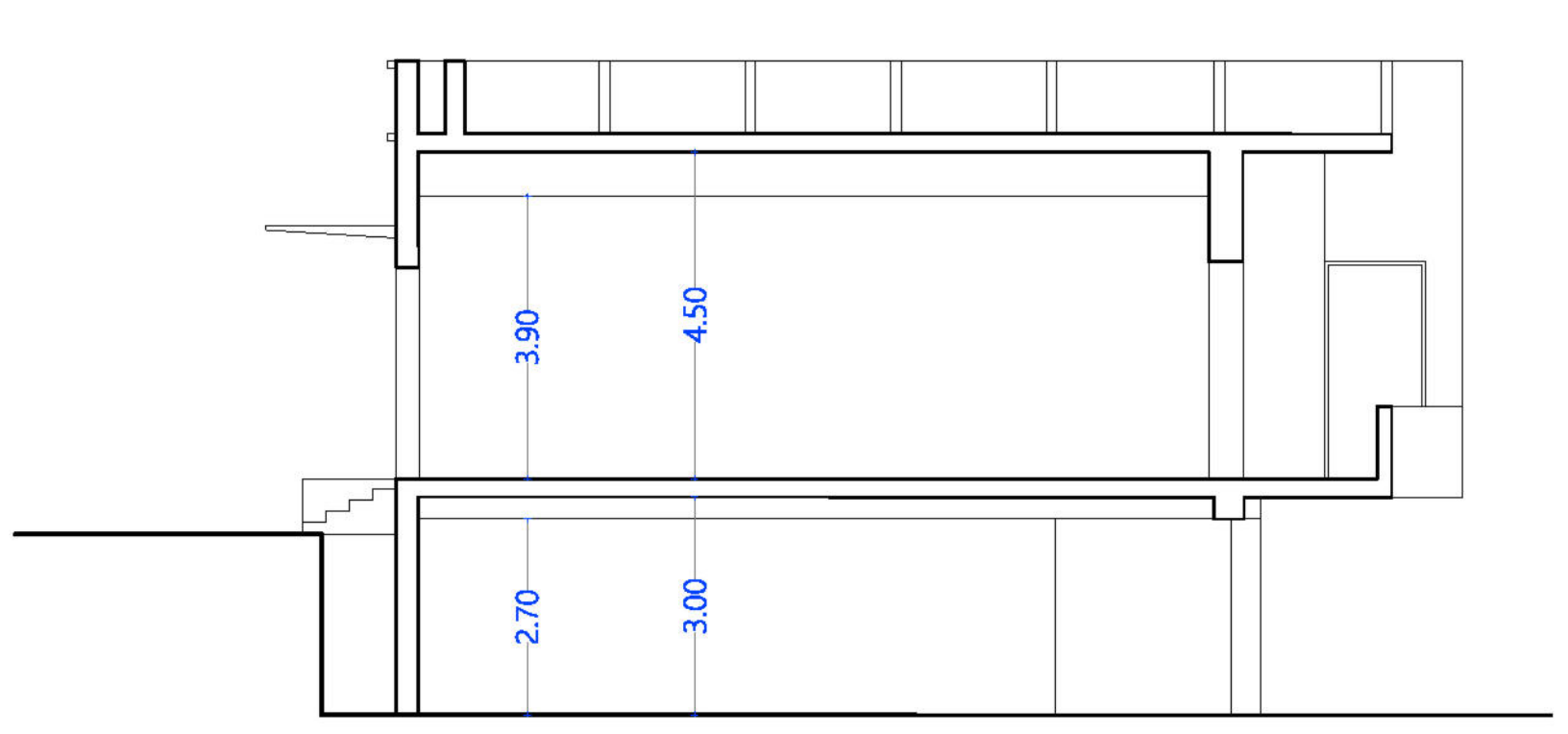

SEZIONE A-A'

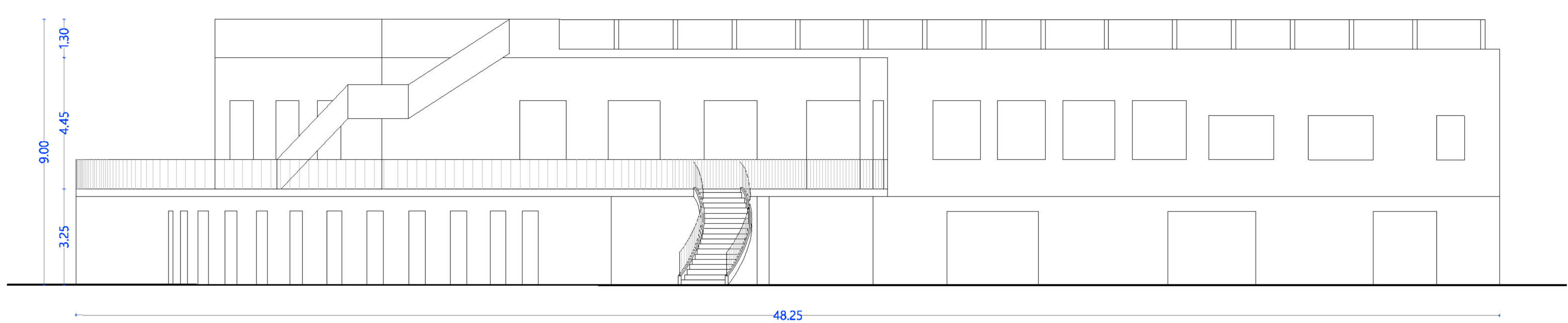

PROSPETTO NORD OVEST - INTERNO

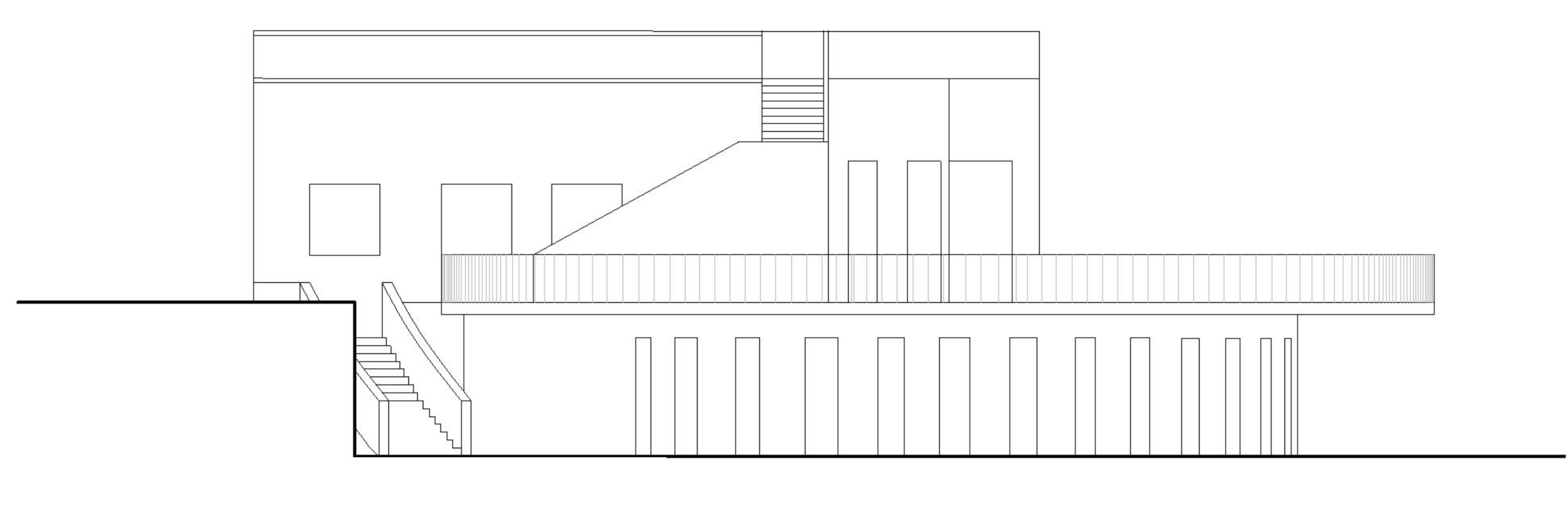

PROSPETTO NORD EST

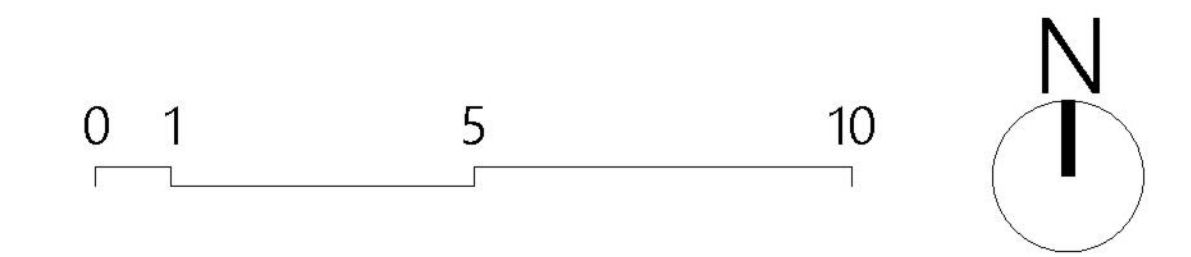

COMUNE DI NAPOLI



Progetto di ricostruzione



ISTITUTO DI INGEGNERIA DEL MARRE

R - RILIEVO GEOMETRICO

RILIEVO FOTOGRAFICO, PIANTE, PROSPETTI E SEZIONI

Scale: 1:100

Costitutura consulting

Costitutura consulting

Costitutura consulting

Costitutura consulting